



335 Belmont Street Alexandria NSW

3  2  1 

Cleverly designed for modern comfort and ease of living, this generously proportioned terrace provides an idyllic lifestyle haven in a walk-to-everywhere address. Fresh and airy interiors reveal separate living and dining areas enhanced by high ceilings with downlights and polished timber floorboards. Complete with rear lane access to secure parking, this instantly appealing residence is placed a stroll to village shops and popular eateries.

- ? Solid foundations, generous living/dining areas, fresh neutral décor
- ? Neat and tidy kitchen with breakfast bar and ample cupboard storage

[For full version visit the website](https://www.crystalrealty.com.au)

Type : House
Price : \$ 1,299,000
Land Size : 138.8 sqm
View : <https://www.crystalrealty.com.au/sale/nsw/eastern-suburbs/alexandria/residential/house/4835828>



May Aoun
0416 027 086

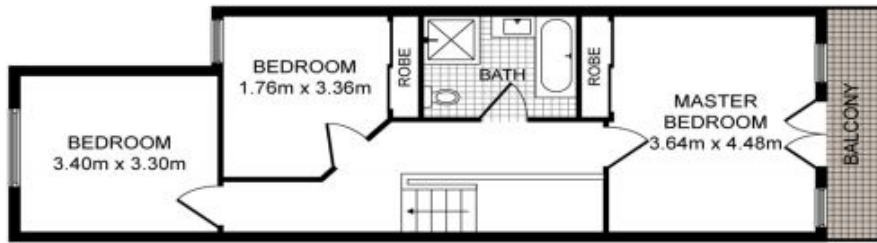

FIRST FLOOR

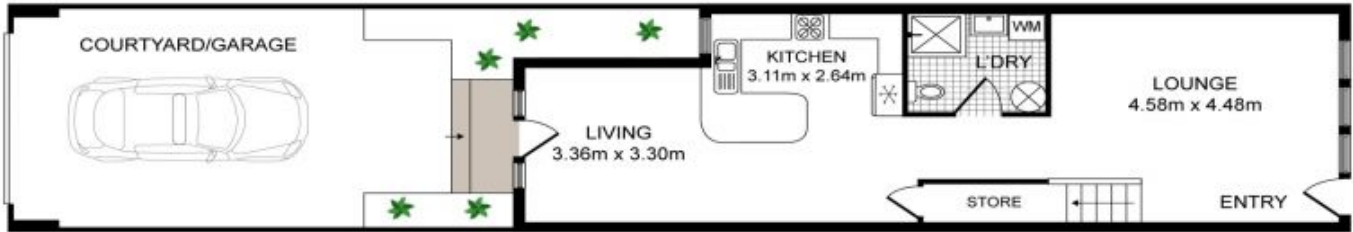

GROUND FLOOR

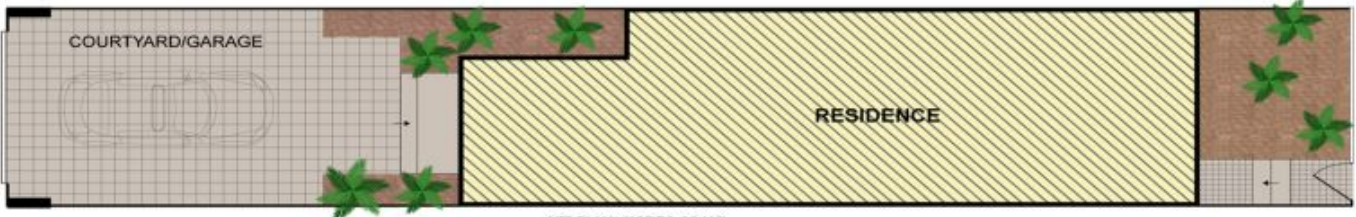

SITE PLAN (NOT TO SCALE)

335 Belmont Street, Alexandria

Whilst every attempt has been made to ensure the accuracy of the floor plan contained here, measurements of doors, windows, rooms and any other items are approximate and no responsibility is taken for any error, omission or mis-statement. This plan is for illustration purpose only and should be used as such by any prospective purchaser. The services, systems and appliances shown have not been tested as no guarantee as to their operability or efficiency can be given.

Photos & Floor Plan created by SMT CLICKS

Crystal Realty, Newtown & Richardson & Wrench, Bondi Junction

