crystal realty

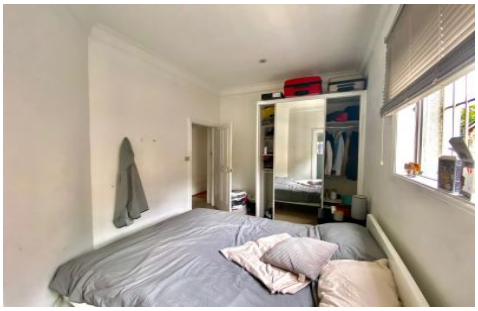

1/129 Probert Street Newtown NSW

2 **1**

Located within the backstreets of Newtown close to public schools, public transport, Camperdown oval and still only a short walk to King st cafes is this ground floor apartment. Enjoy the convenience of a central location and family friendly neighbourhood!

Features include:
- Good sized two bedrooms with built in robes and tiled flooring.
- Separate modern kitchen/dining and living room with tiling/wooden floorboards
- Modern bathroom
- Large rear studio with internal w/c and laundry facilities.
- Paved rear courtyard shared with two tenants occupying the upstairs apartment.

For full version visit the website

Type : Apartment
View : https://www.crystalrealty.com.au/lease/nsw/inner-west/newtown/residential/apartment/5179777

Lewis Likoudis
0402 524 906