crystal realty

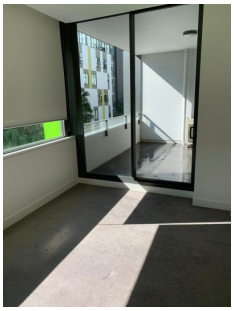

151/629 Gardeners Road Mascot NSW

1 **1** **1**

MODERN 1 BEDROOM + STUDY + BALCONY + CAR SPACE in MASCOT SQUARE.

Located on the first floor, accessed via secure swipe pass and elevator lift in a large modern but leafy and green complex.

Features include:
- LARGE modern metal windows and high ceilings drape this unit with natural lighting
- Spacious open plan living area with air conditioner combined with floor to ceiling sliding glass doors to a large undercover balcony
- Modern Kitchen with premium finishing, GAS cook top & dishwasher
- Internal laundry with dryer
- Separate spacious study room

View : https://www.crystalrealty.com.au/lease/nsw/eastern-suburbs/mascot/residential/apartment/6610411