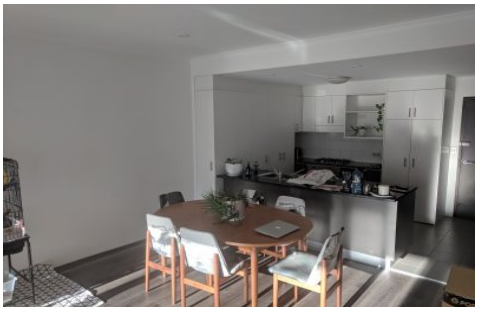

L488/221 Sydney Park Road Erskineville NSW

1 **1** **1**

Located in a large secure complex with fantastic strata amenities is this modern one bedroom unit offering easy city fringe living. Amenities include gymnasium and swimming pool!

Unit features:
-- Open plan living areas with large floor to ceiling balcony glass doors for natural lighting and airflow.
-- Modern Kitchen with gas cooking and dishwasher and plenty of storage
-- Stylish dark wooden laminate flooring, easy maintenance
-- Tiled under cover balcony perfect for entertaining
-- Air conditioning in the living room for Summer comfort
-- Good sized bedroom with built ins
-- Modern bathroom and internal laundry with dryer
-- Secure parking

View : https://www.crystalrealty.com.au/lease/nsw/inner-west/erskineville/residential/unit/6798512